

CITY OF CHILLIWACK

2018 LOCAL GOVERNMENT ELECTION

Saturday, October 20, 2018

Proof of Residency and Identity is Required



DO YOU HAVE YOUR IDENTIFICATION READY?

2 Pieces of identification are Required

At least one must have a signature. In combination, the identification must prove both residency and identity.

EXAMPLES OF ACCEPTABLE IDENTIFICATION:

FOR IDENTITY

- BC I.D. Card
- BC Driver's Licence
- Social Insurance Card
- Credit Card / Debit Card
- Old Age Pension I.D. Card
- Passport / Citizenship Card
- BC Care Card / BC Gold Care Card
- Continued Assistance Form SDES8 (Now EA181)
- Owner's Certificate of Insurance and Vehicle Registration

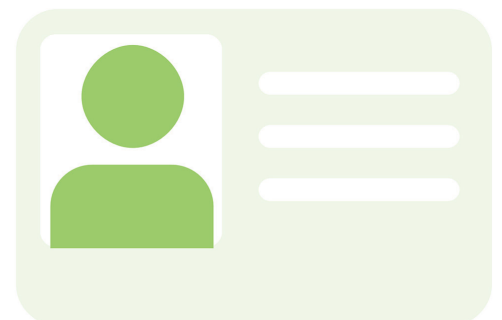

FOR RESIDENCY

- BC I.D. Card
 - BC Driver's Licence
 - Utility Bill or other similar Credit Card Statement
 - Real Property Tax Notice or BC Assessment Notice
 - Owner's Certificate of Insurance and Vehicle Registration
-

