

**CITY OF CHILLIWACK**

**FLOODPLAIN ELEVATIONS**  
(m above sea level)

The ground elevation annotations depicted on this map are provided for informational purposes only. They are subject to a margin of error estimated to be plus or minus 20 centimeters. The City of Chilliwack recommends that all residents in the flood plain area prepare for the possibility of flooding, regardless of the elevation shown adjacent to their property. No person should rely on this information for the purpose of estimating or mitigating flood risks.

For the floodplain inside the dyke (area shown in white), the Flood Construction Levels (FCL's) are rough estimates of what the water elevation could be if there was a flood of the same magnitude as the 1894 flood (the highest recorded water level) and the floodplain was not protected by dykes.

For the floodplain outside the dyke (area shown striped), the FCL's reflect the estimated design flood water elevation (based on the 1894 flood) plus an additional 0.6 metres.

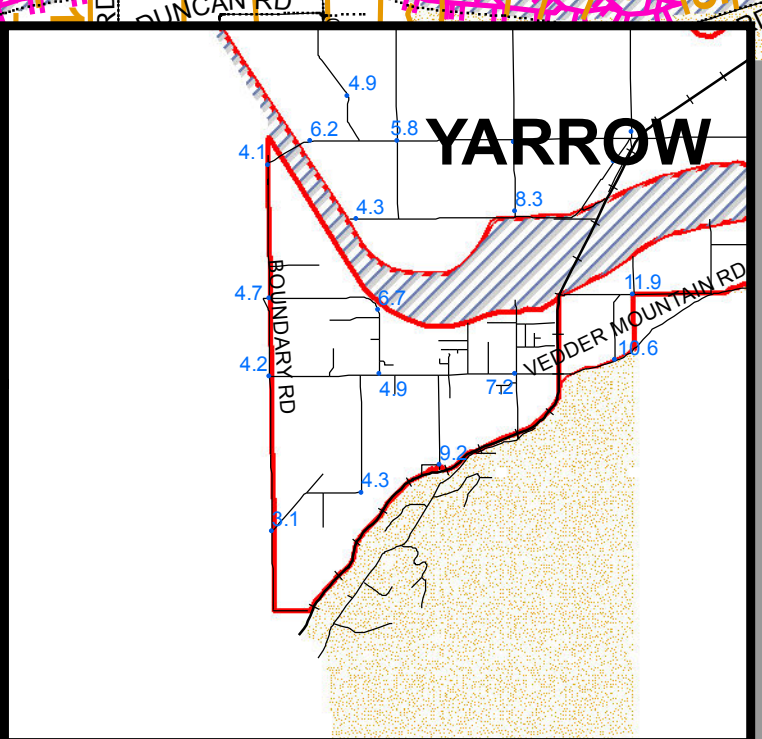
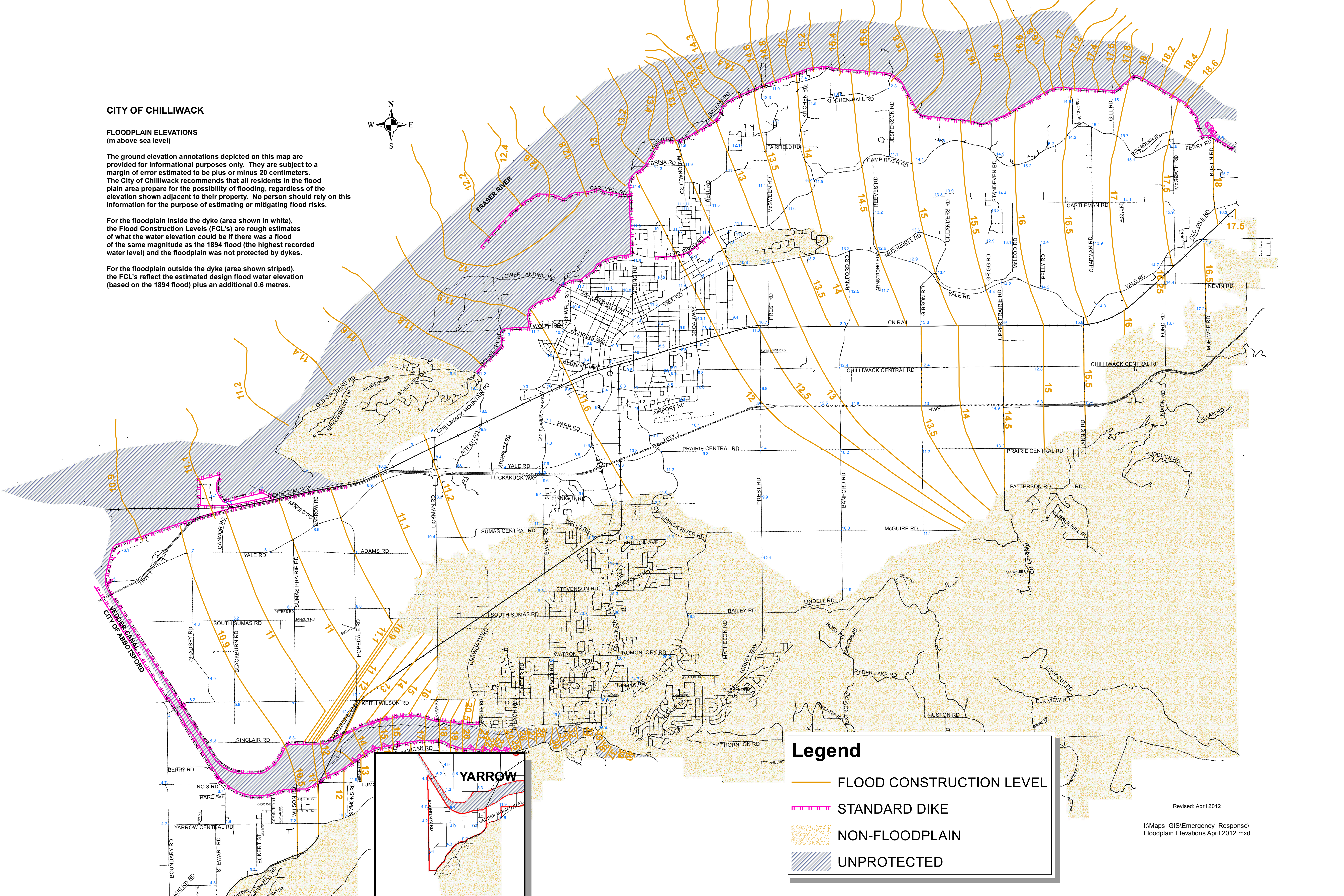
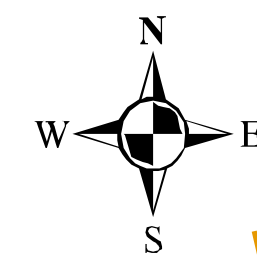

**Legend**

- FLOOD CONSTRUCTION LEVEL
- - - STANDARD DIKE
- NON-FLOODPLAIN
- UNPROTECTED